

Pro/Engineer WF3 TCX 2.1 Client Installation

Entspricht der TCX 3.0 Installation

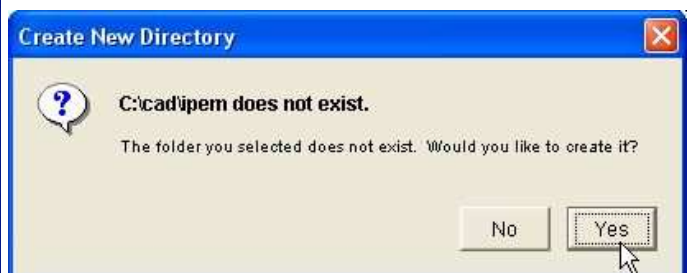

Clientinstallationsverzeichnis eintragen

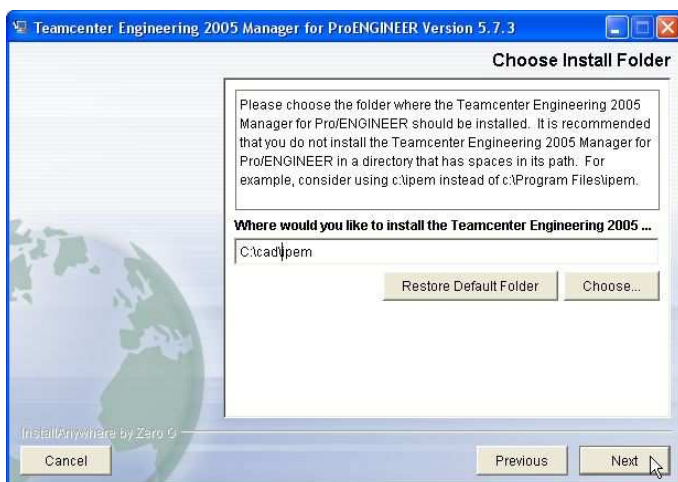
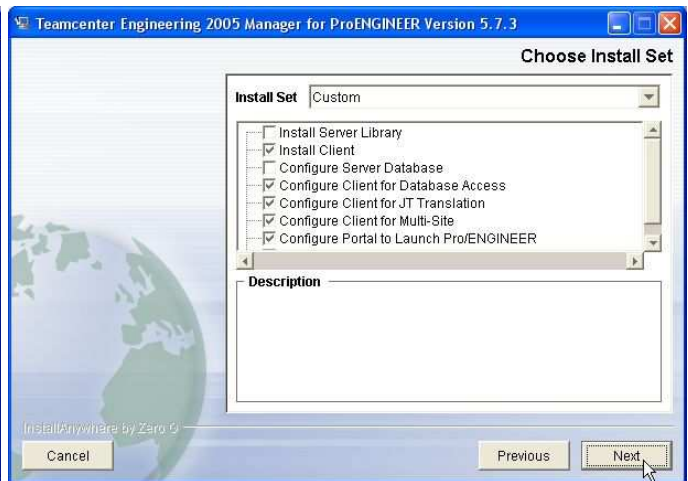
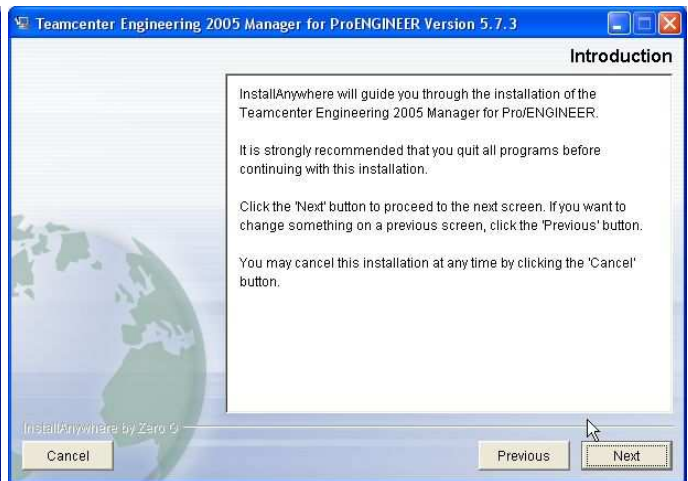
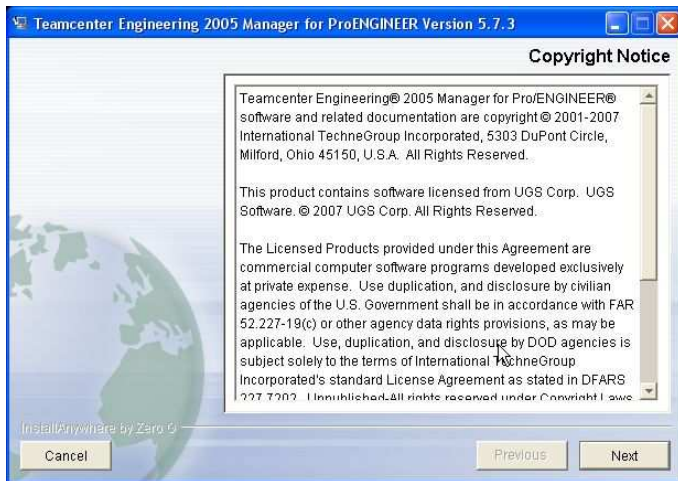
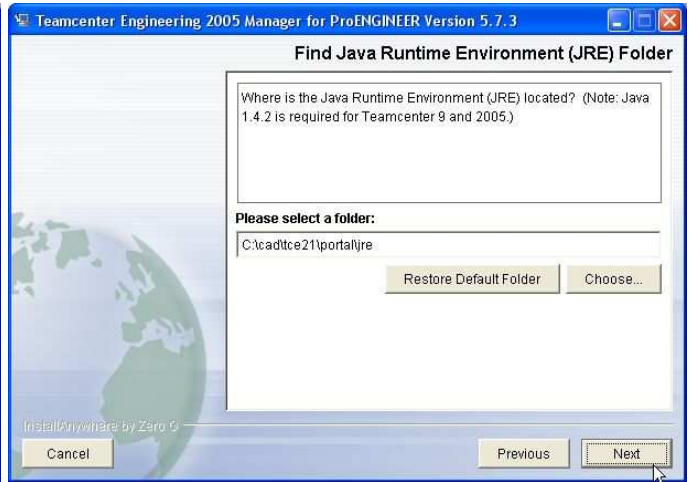
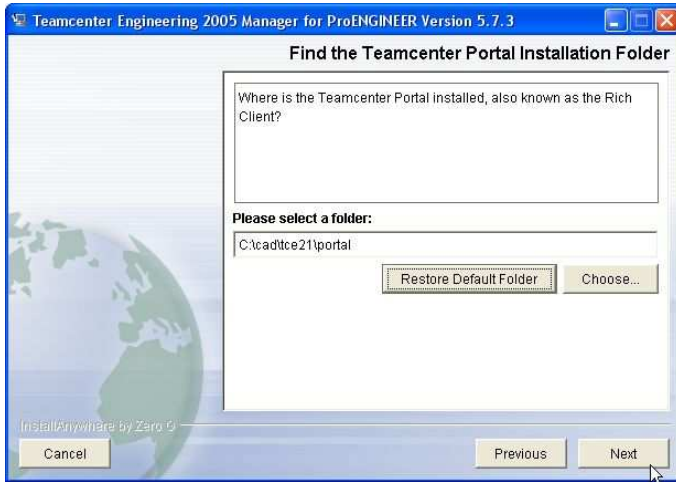
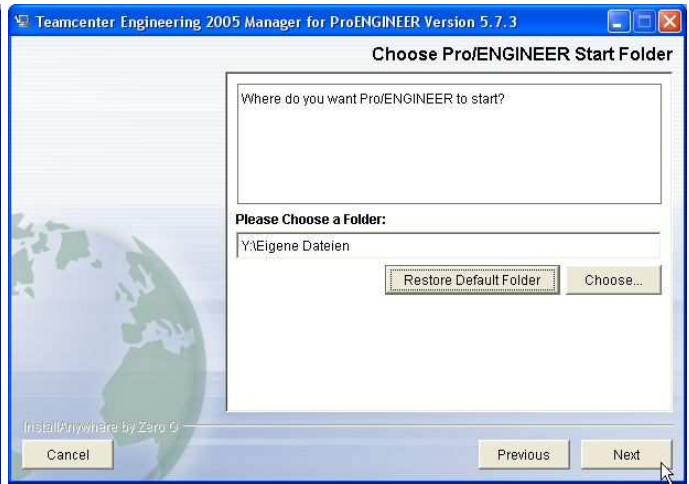
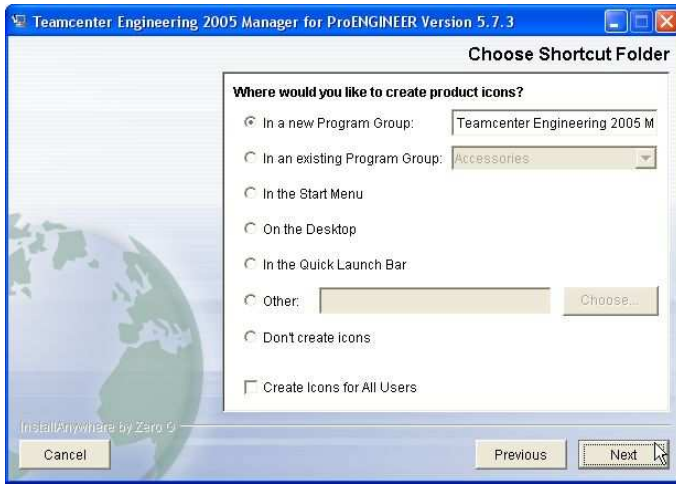

Pfad zur TCX Rich Client Installation

Pfad zur Java Runtime Umgebung

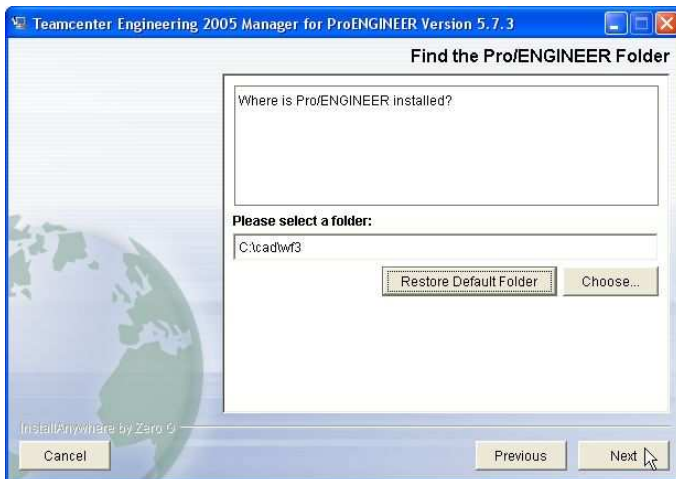

Pfad zur Pro/E Installation

Startkommando für Pro/E

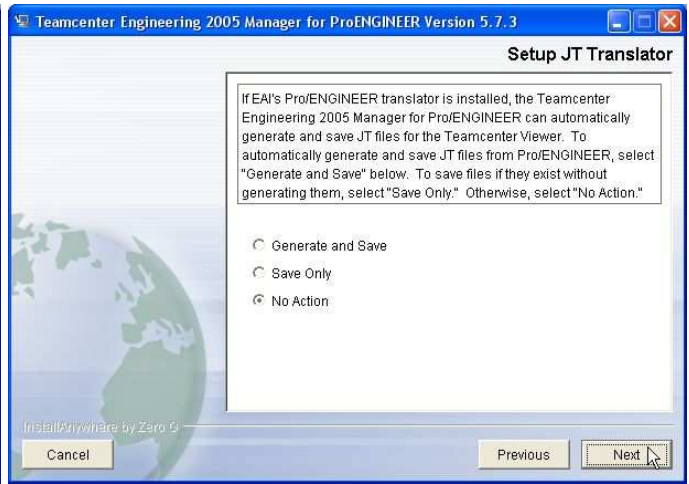

Konfiguration zur JT-Daten-Erzeugung
(erfordert JT-Translation Lizenzen)

